CARROLL COUNTY ORGANIZATIONAL CHART

October 04, 2016

AUDITOR'S OFFICE

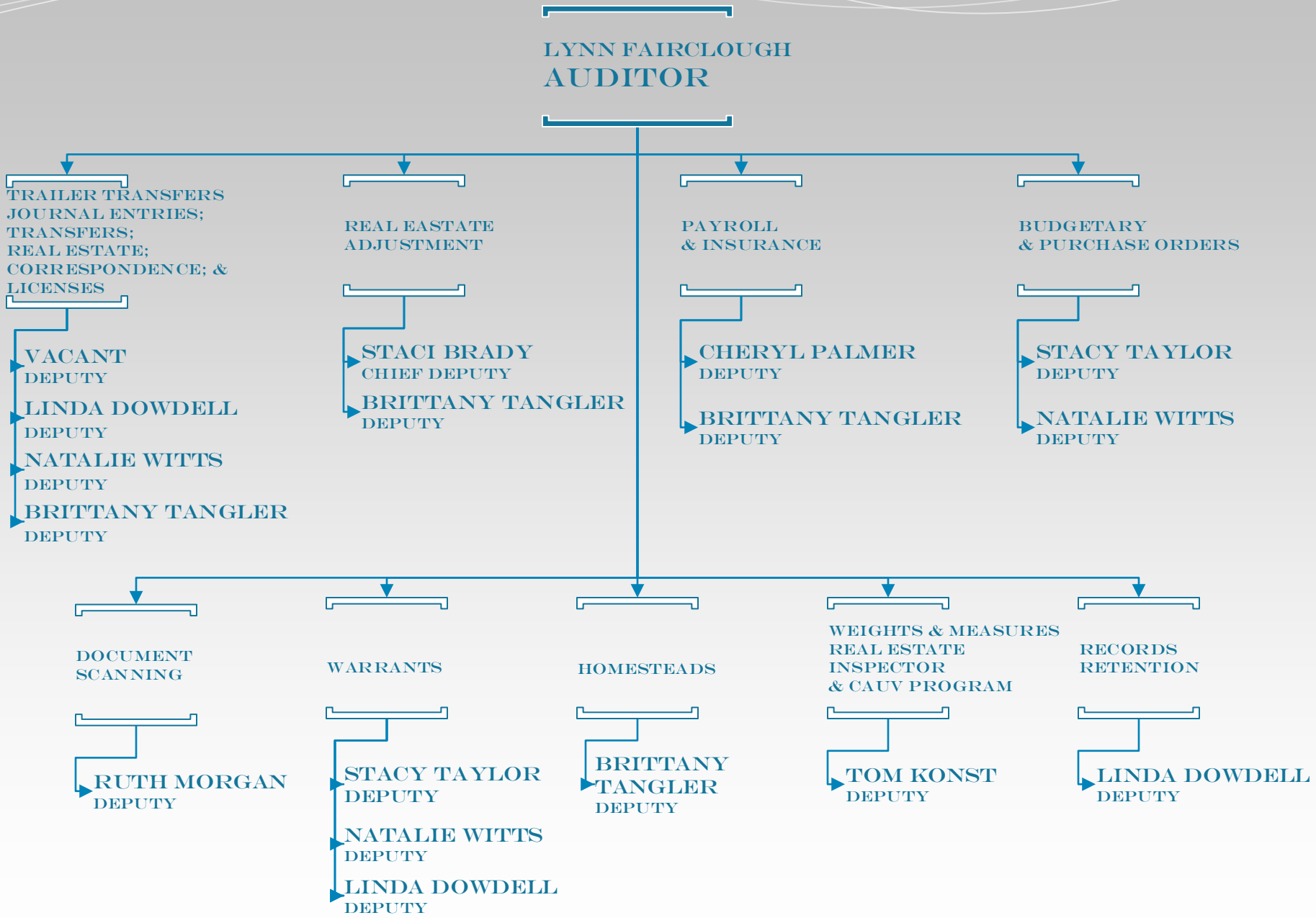

October 04, 2016

BOARD OF ELECTIONS

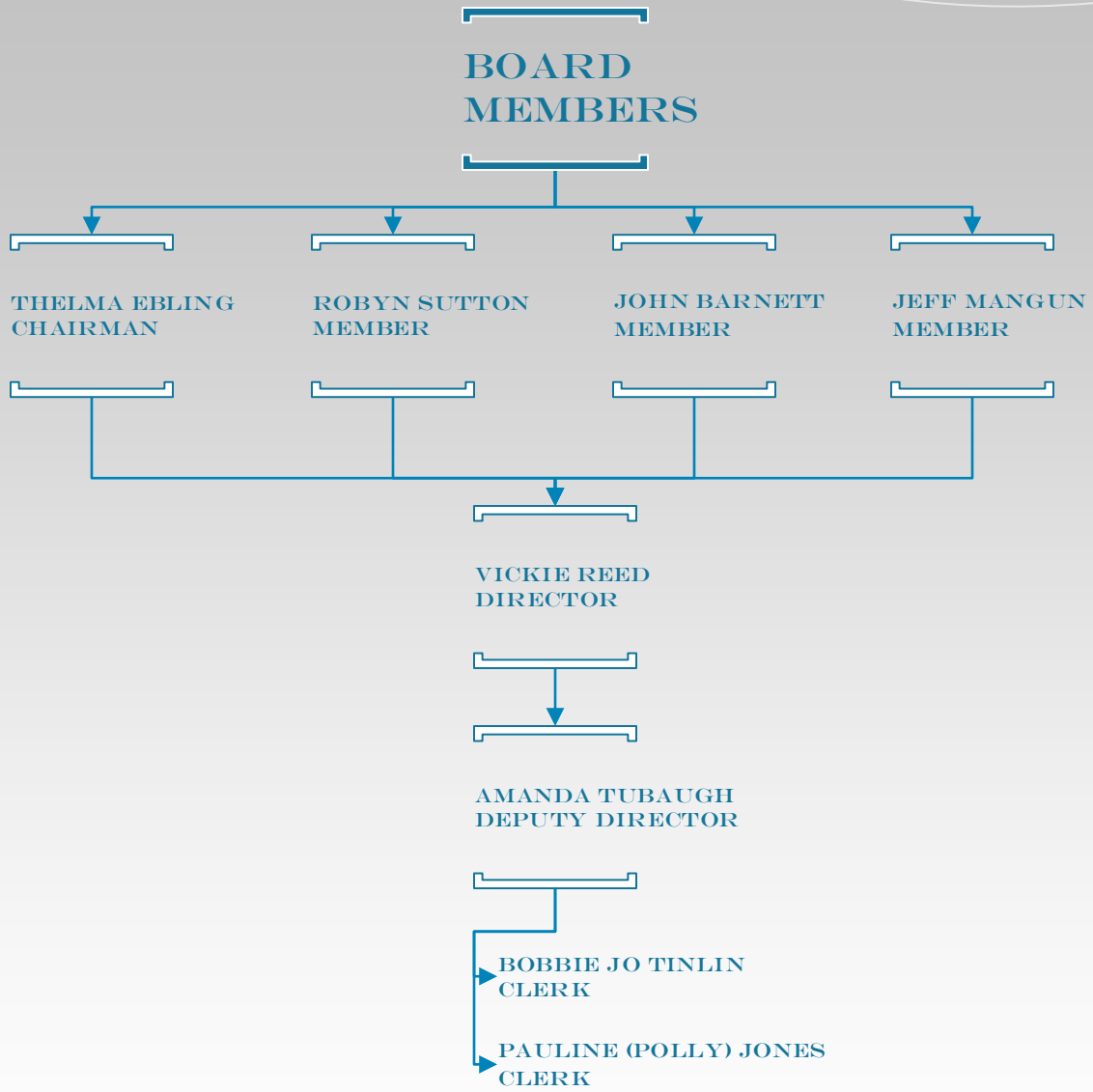

BOARD OF DEVELOPMENTAL DISABILITIES

BOARD OF DD (CCBDD)

Matt Campbell
SUPERINTENDENT

WORKSHOP CORPORATION
Board

AMY SWAIM
EXECUTIVE SECRETARY

JOANN HILLIARD
TRAINING COORDINATOR

MATT CAMPBELL
DIRECTOR OF SERVICES & SUPPORTS

- DIANA STRADER
  SERVICE & SUPPORT ADMINISTRATOR
- SHANNON BOONE
  SERVICE & SUPPORT ADMINISTRATOR
- LISA ERWIN
  SERVICE & SUPPORT ADMINISTRATOR
- VICKI BRUMBACK
  SERVICE & SUPPORT ADMINISTRATOR
- MELISSA STYFFELER-TOOTHMAN
  SERVICE & SUPPORT ADMINISTRATOR

ALICIA HALL
DIRECTOR OF EDUCATIONAL SERVICES

- KIM YEAGER
  RN
- JESSICA LAFFERTY
- RYAN BUCK
  DEVELOPMENTAL SPECIALIST
- TONYA HAWK
  ADMINISTRATIVE ASSISTANT
- CHRYSTAL DAY
  PRESCHOOL COORDINATOR
- JENNIFER COLLINS
  VOCATIONAL & WELLNESS ASSISTANT
- CLASSROOM TEACHERS

SABRINA SEAL
EMPLOYMENT SPECIALIST

- CLAUDIA VASQUEZ
  JOB COACH
- REVA CASTELUCCI
  JOB COACH

STEVE DEFILIPPO
DIRECTOR OF ADULT SERVICES

- BILL MANNION
  LPN
- HEIDI DUNN
  INTEGRATION COORDINATOR

RAY HEASTON
BUSINESS MANAGER

DAVE HAUGHT
BUILDING & TRANSPORTATION MAINTENANCE SUPERVISOR

- MARK HERRON
  CUSTODIAN
- DOUG JOHNSON
  CHS MAINTENANCE & JANITOR
- JASON THOMPSON
  CUSTODIAN

CDL VEHICLE OPERATORS

Margaret Mesler
Randy Mullen
Rhonda Powals
Jay Shotwell

Non-CDL

Vacant

HAB. WORKSHOP SPECIALISTS

Michelle Bellamy	Barbara Johnson
Aislinn Brinker	Donna Locker
Tara Burke	Chery Mannion
Vivian Day	Linda Miller
Leslie Edie	Michelle Rutledge
Sandra Fixel	Darlene Sikon
Erna Graham	Dixie Hawkins
Denelle Smith	Amber Veach
Rosebud Howell	Amanda Thompson

INSTRUCTIONAL ASSISTANTS

Tara Brown	Holly Hutchinson
Amy Burgett	Leigha Hartshorne
Allison Carpenter	Ashly Hyde
Latasha Cooper	Debbie McCauley
Erin Dinger	Jodie McCauley
Nancy Fisher	Wendy McGinnis
Nikki Fletcher	Kayla Morgan
Ramona Fluharty	Cheryl Rohr
Vera Fox	Mindy Shephard
	Jeanne Spiker

Nancy Boley
Linda Bosler
Ryan Buck
Zoe Gingerich
Margaret Grabits
Shelly Haught
Catherine Page

October 04, 2016

CCH SOLID WASTE MANAGEMENT DISTRICT

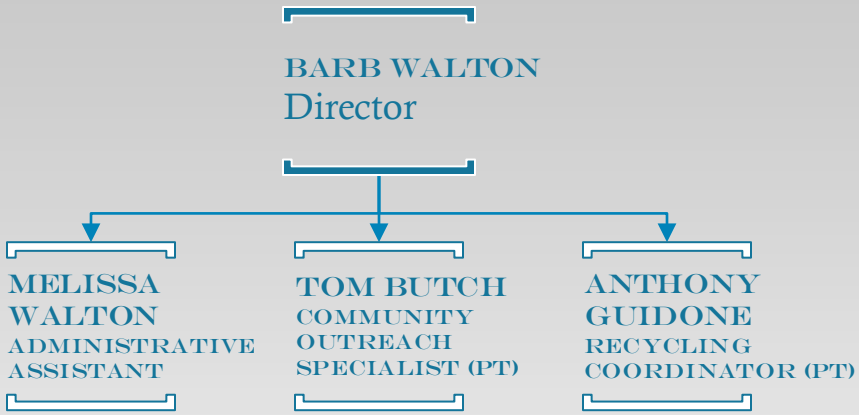

CARROLL GOLDEN AGE RETREAT

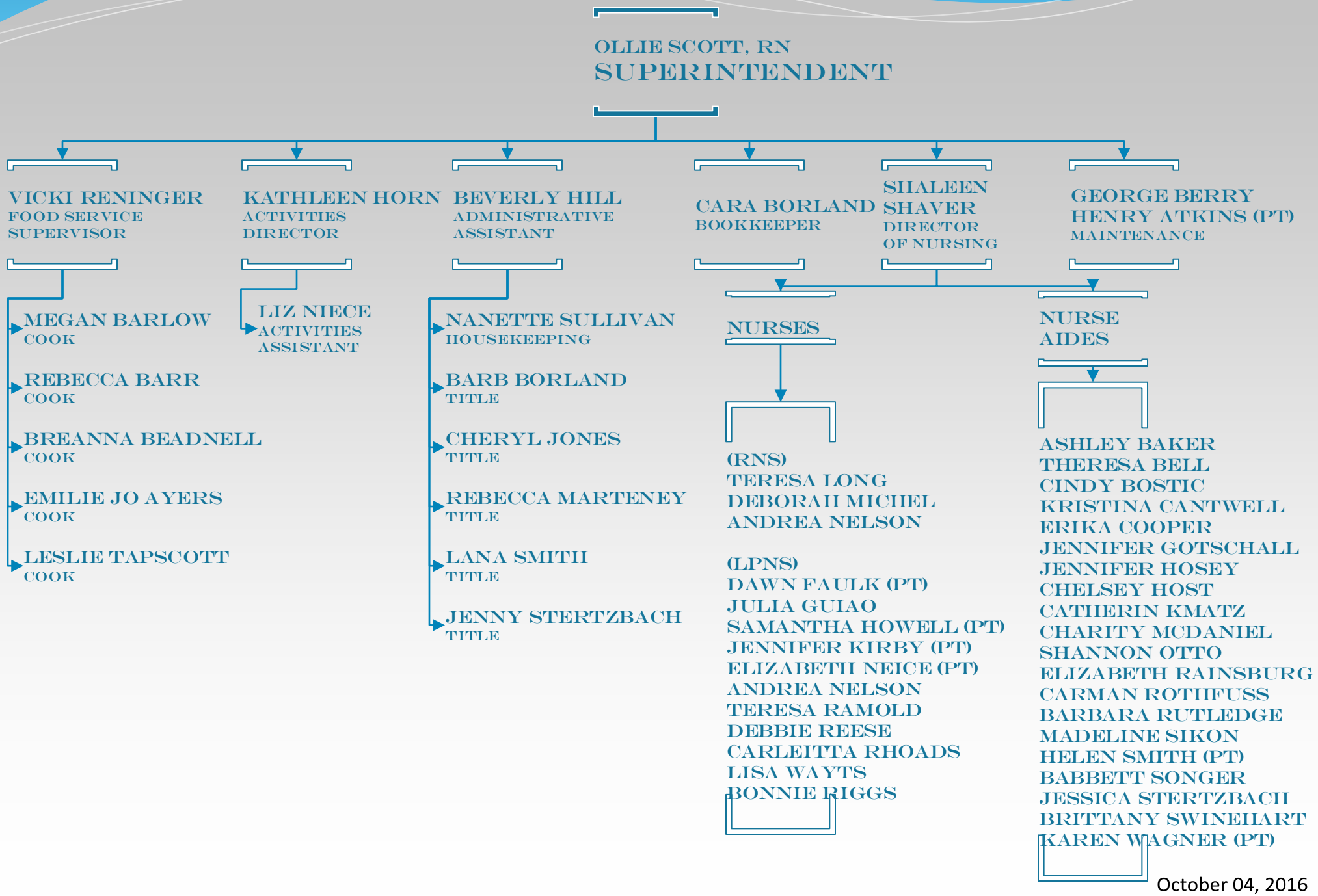

October 04, 2016

CLERK OF COURTS

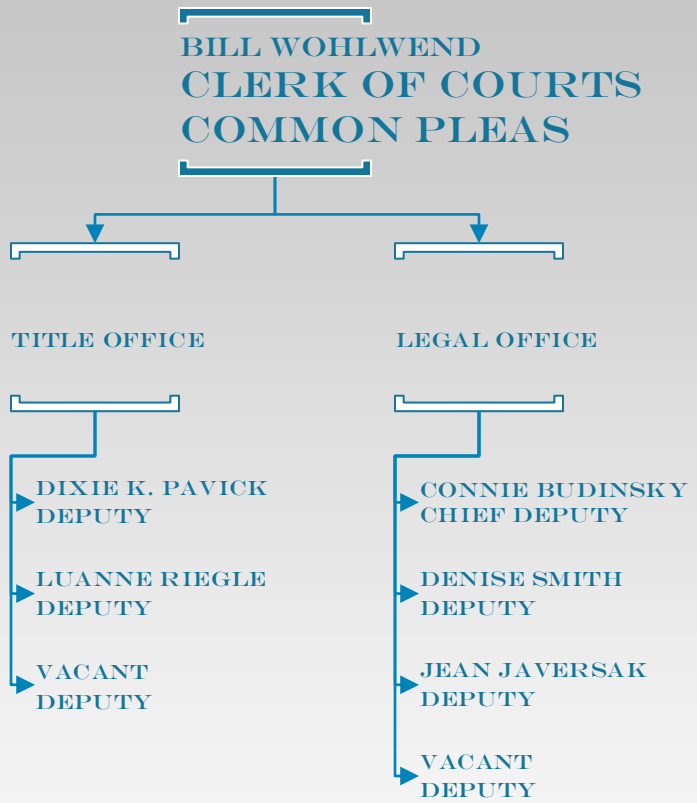

CARROLL COUNTY COMMISSIONERS

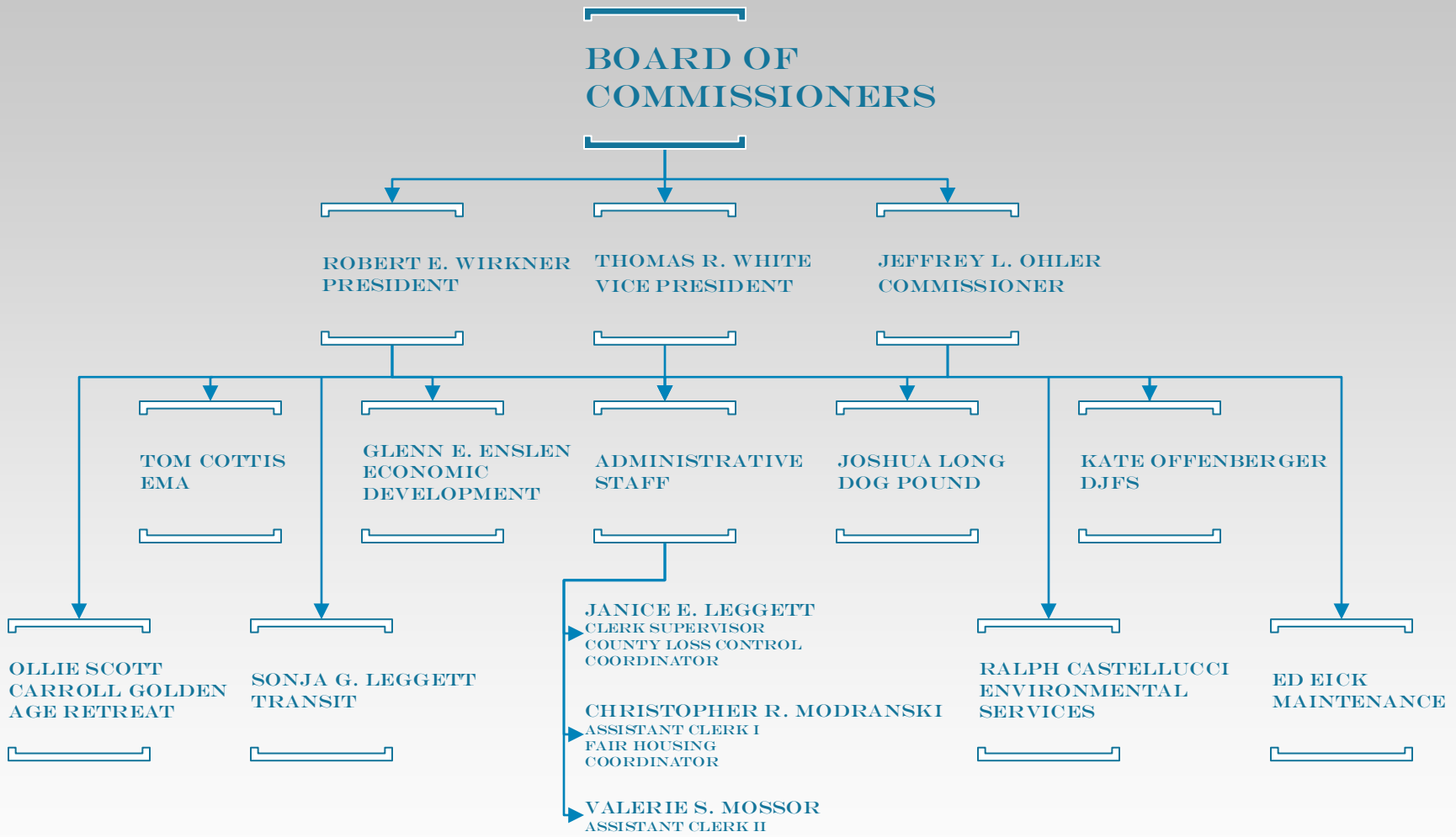

COMMON PLEAS COURT

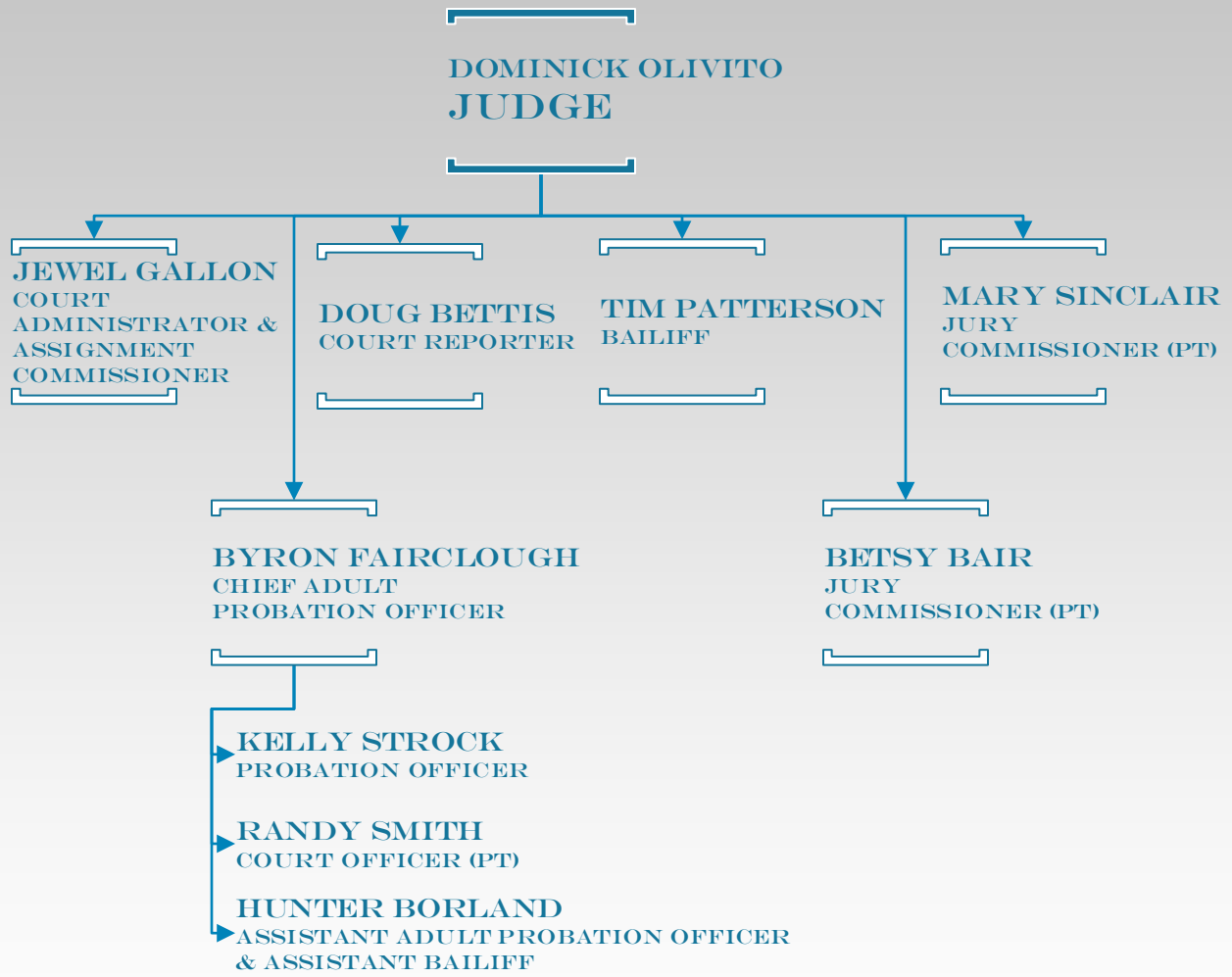

COUNCIL ON AGING

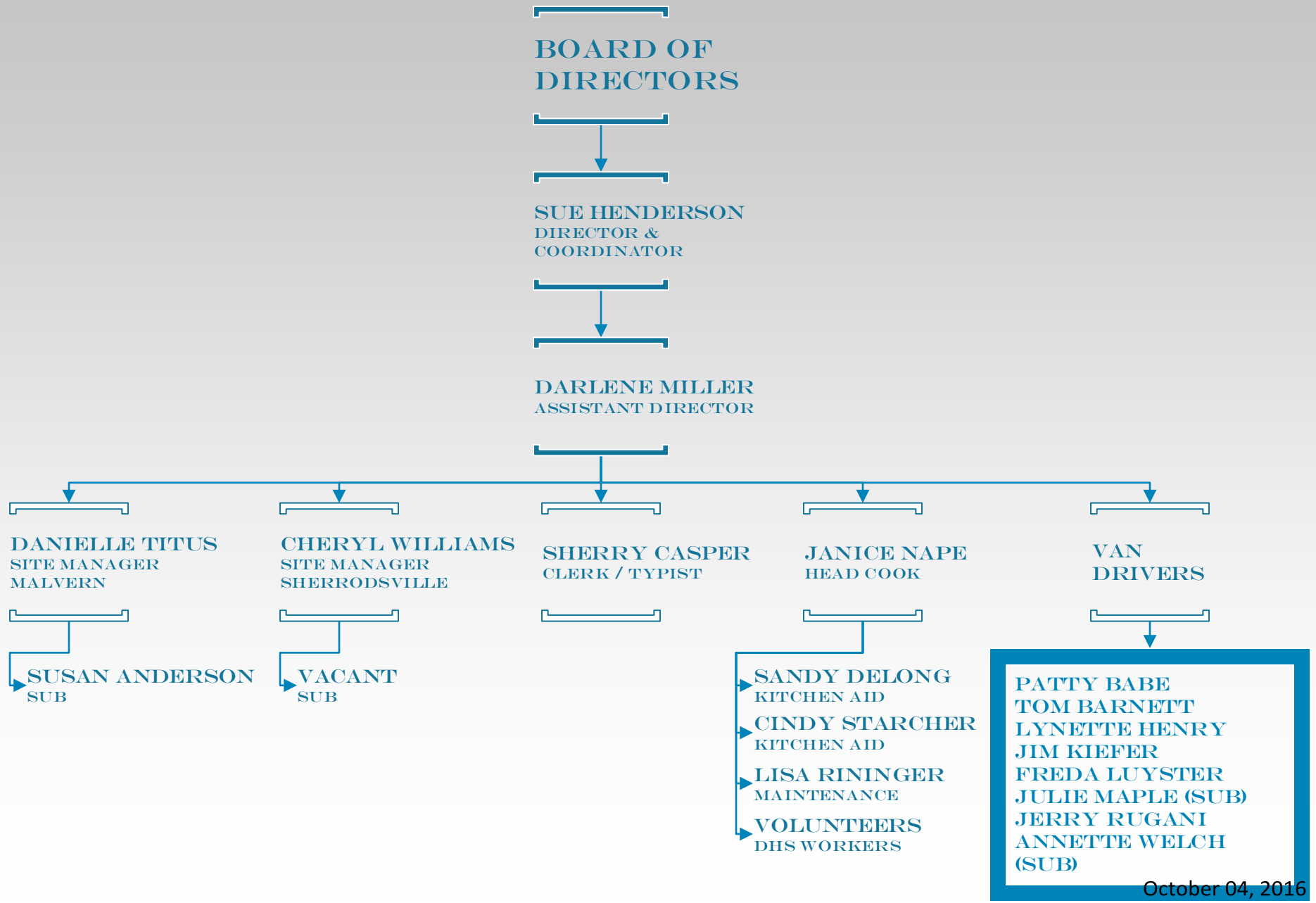

October 04, 2016

CHILD SUPPORT ENFORCEMENT AGENCY

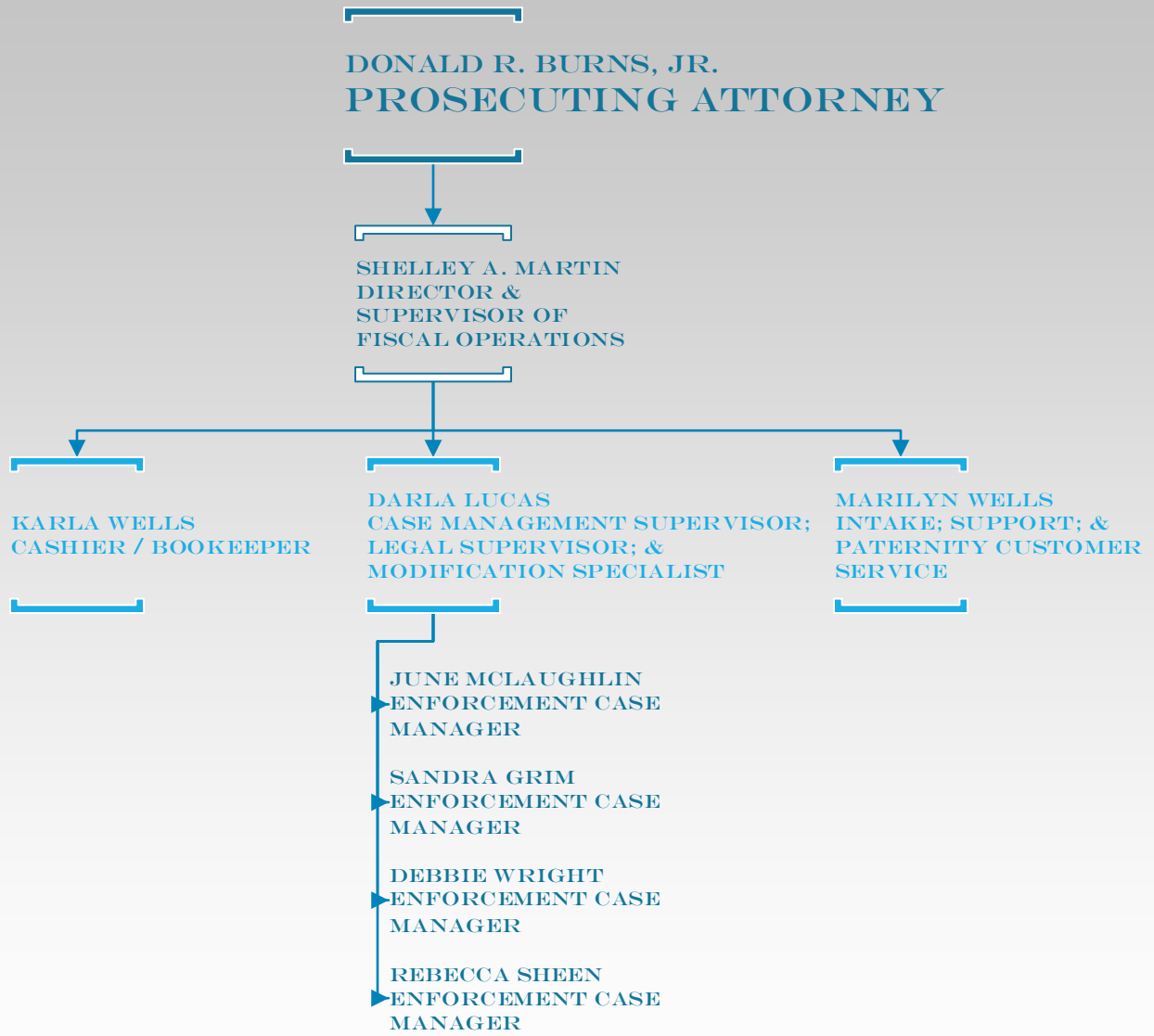

DEPARTMENT OF JOB & FAMILY SERVICES

KATE OFFENBERGER
DIRECTOR

Deb Knight
ASSISTANT DIRECTOR

VACANT
ELIGIBILITY REFERRAL SUPERVISOR I

VACANT
ADMINISTRATIVE ASSISTANT

JENNIFER SIMON
EMPLOYMENT SERVICES SPECIALIST II

DEBRA DELAP
ELIGIBILITY REFERRAL SPECIALIST I

JESSICA LOWDERMILK
UNIT SUPPORT WORKER II

CHERI MILLER
SOCIAL SERVICES SUPERVISOR I

SOCIAL SERVICE WORKER II
DIANE DUNCAN
LISA SMILEY
JESSICA NEEDHAM
REBECCA HANSTINE

DANIELLE SHREVE
SOCIAL WORKER I

VACANT
ADMINISTRATIVE ASSISTANT SUPERVISOR

BAMBI MERRICK
FISCAL OFFICER

KIM MCLEAN
ACCOUNT CLERK I

MELISSA HERRINGTON
BUDGET OFFICER

VACANT
CLERICAL SPECIALIST I

LORRIE CLINE
ELIGIBILITY REFERRAL SUPERVISOR I

CAREY BIRNEY
QUALITY CONTROL REVIEWER

ELIGIBILITY REFERRAL SPECIALIST II
BRENDA FRAZIER
SHERRI LEWIS
JILL BOND
LYNN MCCLELLAND
RICHELE RICHARDS
REBECCA ARBOGAST

ELIGIBILITY REFERRAL SPECIALIST I
REBECCA NICOLETTI
ANGELA KEATON

UNIT SUPPORT WORKER II
KIMBERLY SWANK
ANITA KINNEY
ALEX LOGAN
TENNILE PUSKARICH

VACANT
ELIGIBILITY REFERRAL SUPERVISOR I

October 04, 2016

DOG POUND

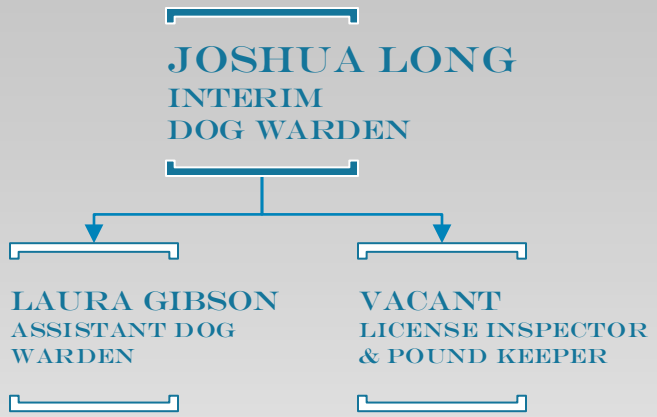
JOSHUA LONG
INTERIM
DOG WARDEN
LAURA GIBSON
ASSISTANT DOG
WARDEN
VACANT
LICENSE INSPECTOR
& POUND KEEPER

ECONOMIC DEVELOPMENT

GLENN E. ENSLEN
DIRECTOR

TAIT CARTER
ASSISTANT DIRECTOR

EMERGENCY MANAGEMENT AGENCY

TOM COTTIS
EMA DIRECTOR

TAMMY DOWDELL
EMA/LEPC
DEPUTY DIRECTOR

ENGINEER

BRIAN J. WISE, P.E., P.S.
COUNTY ENGINEER

- **KATHY COOK** — ASSISTANT ADMINISTRATOR
- **CHRIS KIEHL** — DEPUTY ADMINISTRATOR
- **TRACY L. FLANAGAN** — ADMINISTRATIVE SECRETARY
- **MIKE BRYAN** — SUPERINTENDENT
  - **BOB GRIGSBY** — INSPECTOR (PT)
  - **M. PAUL SIMMONS** — SIGN DEPARTMENT MANAGER
  - SUMMER HELP ASSIGNED AS NEEDED
  - **JEFF TIPTON** — NIGHT WATCHPERSON
  - ROADWAY / BRIDGE / CULVERT / MAINTENANCE SUPERVISORS
    - HARVEY MOUNTZ
    - RODNEY DAYS
    - A. ALLAN FURBEE
    - TIM CUBBERLY
    - HIGHWAY WORKER I – HIGHWAY WORKER IV (ASSIGNED AS NEEDED)
      - JIM BRACKIN
      - MARK BRANNON
      - CLINT CASPER
      - DALE GEORGE
      - LARRY GRANGER
      - CHRISTOPHER A. HAWK
      - GEORGE HENDRICKSON
      - BRUCE HLLIARD
      - THOMAS R. JONES
      - JEFFREY H. KOHLER
      - CALVIN J. LOGAN
      - MATT MANFULL
      - DUANE E. MCINTIRE
      - JEFF RIEGLE
      - JONATHAN STENGER
      - HAROLD E. TAGGART
      - DALE TINLIN
- **RODNEY C. YODER, P.S.** — DEPUTY SURVEYOR
  - **DIANE M. WIRKNER** — MAP OFFICE SUPERVISOR
  - **CINDY ARBOGAST** — MAP OFFICE ASSISTANT

October 04, 2016

CARROLL COUNTY ENVIRONMENTAL SERVICES

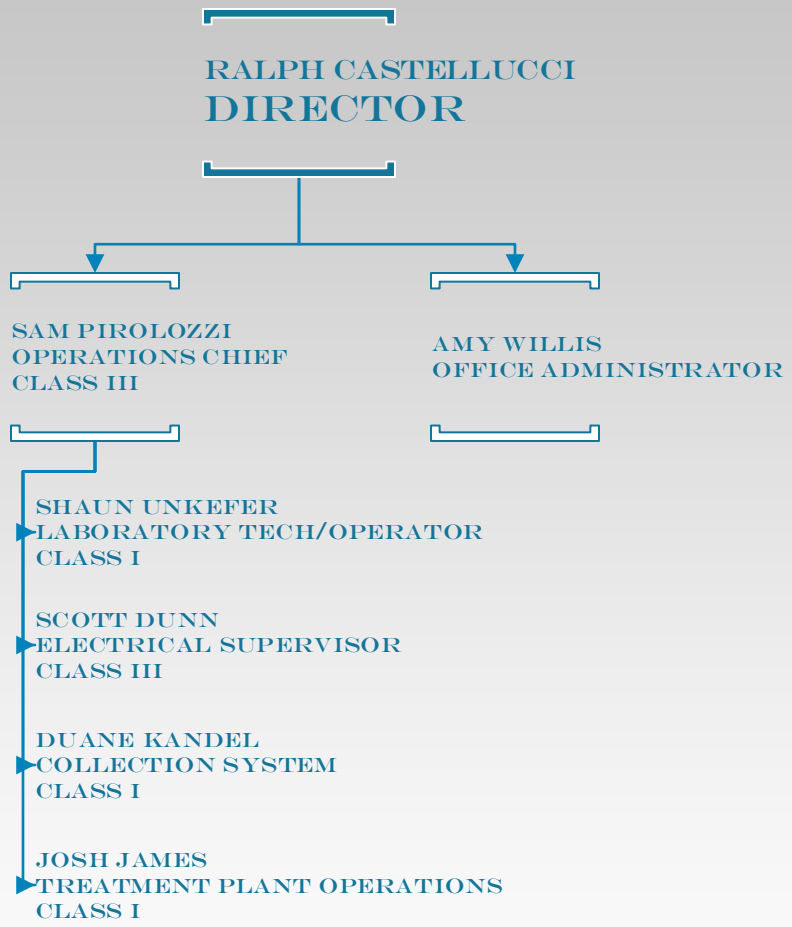

October 04, 2016

FAMILY & CHILDREN FIRST COUNCIL (FCFC)

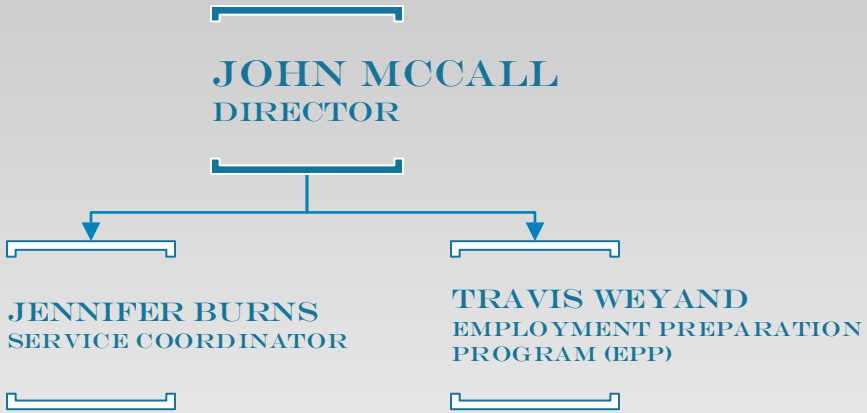

GENERAL HEALTH DISTRICT

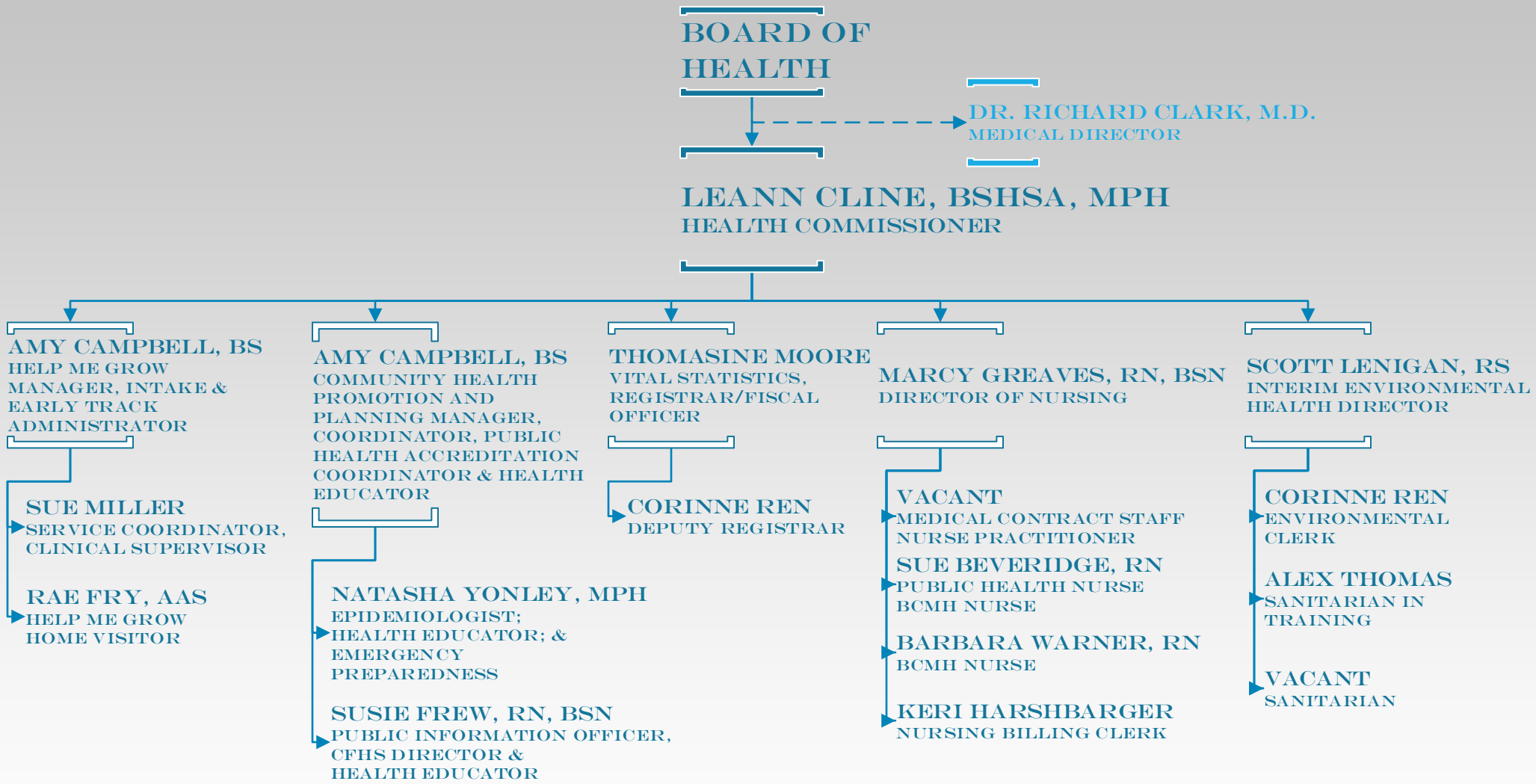

October 04, 2016

CARROLL COUNTY LAW LIBRARY ASSOCIATION

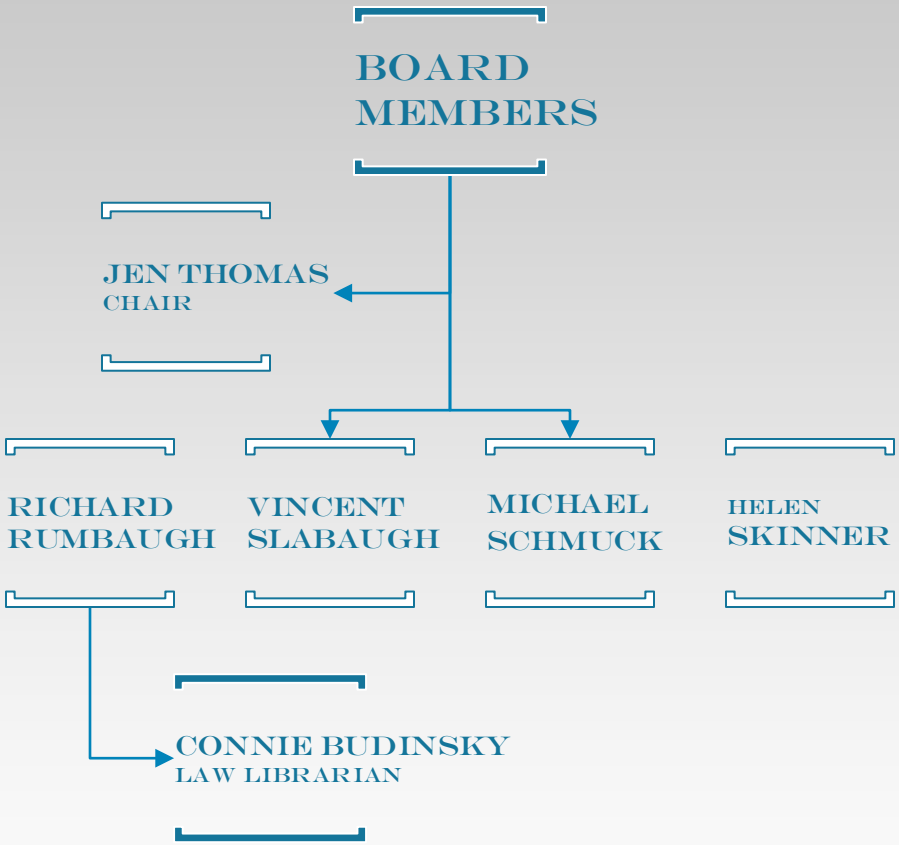

October 04, 2016

BUILDING & GROUNDS MAINTENANCE

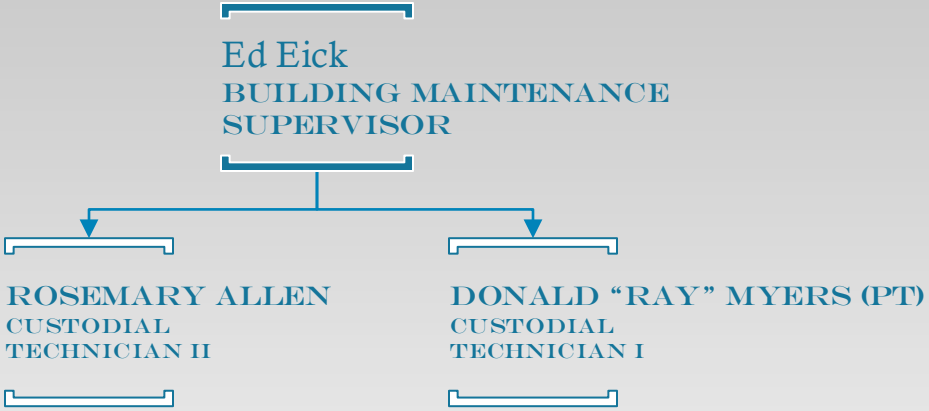

MUNICIPAL COURT

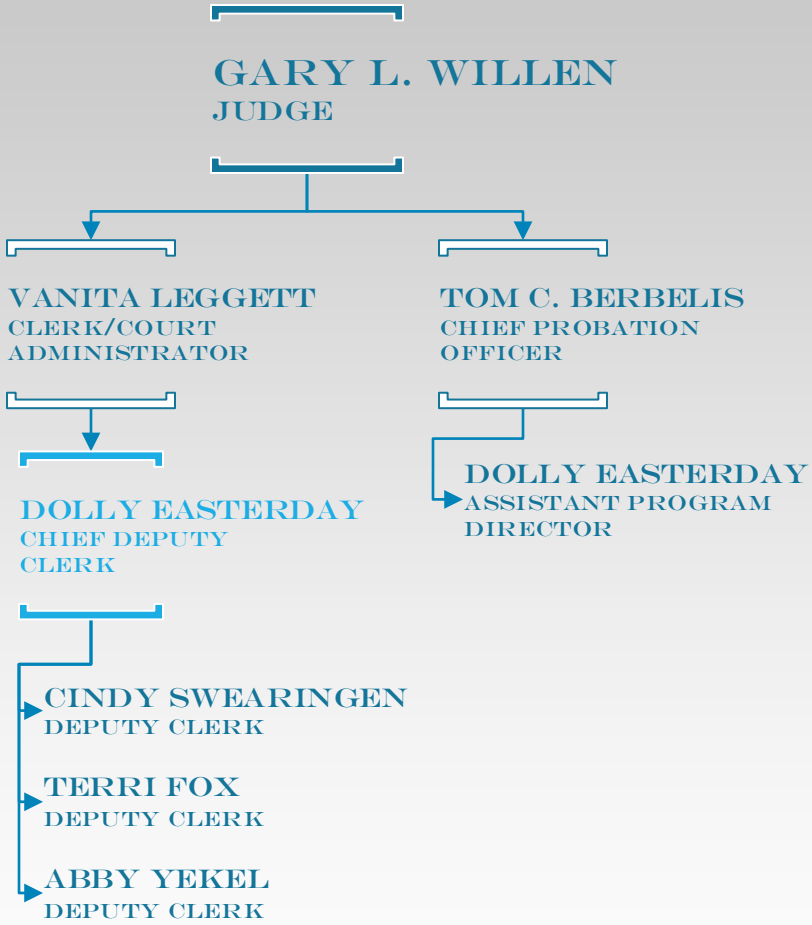

OHIO STATE UNIVERSITY EXTENSION

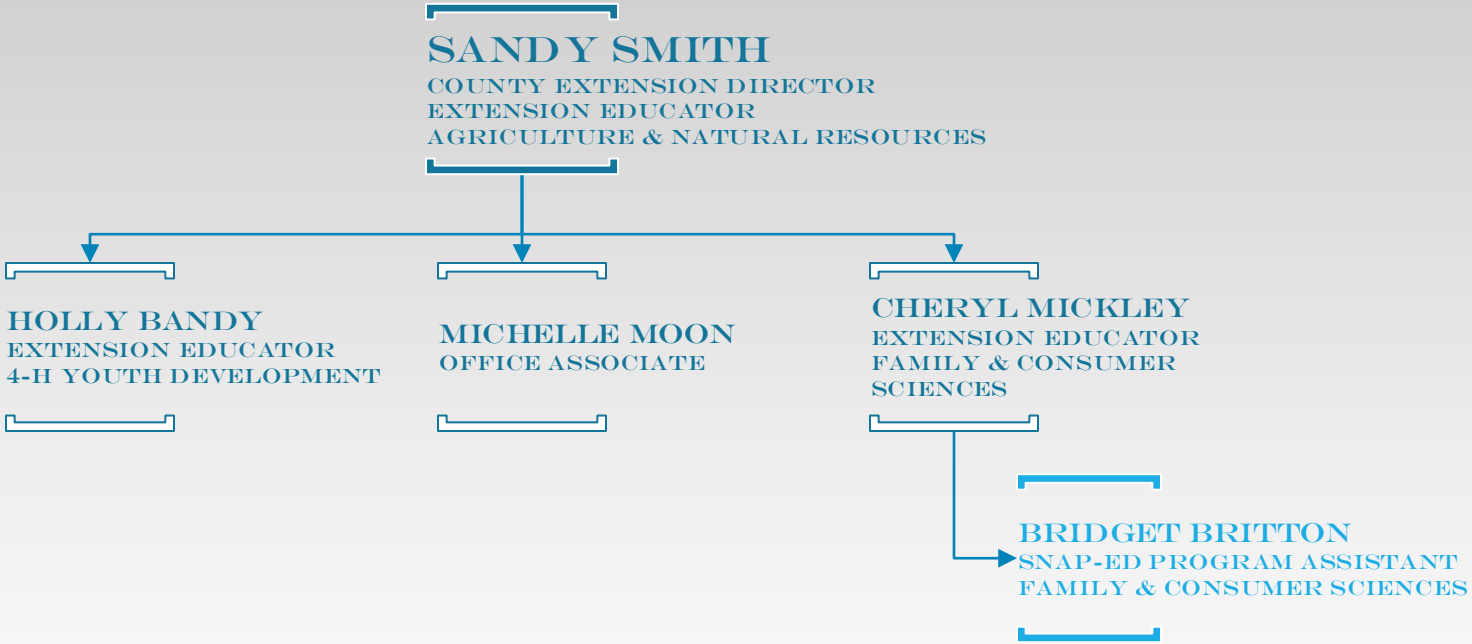

PROBATE / JUVENILE COURT

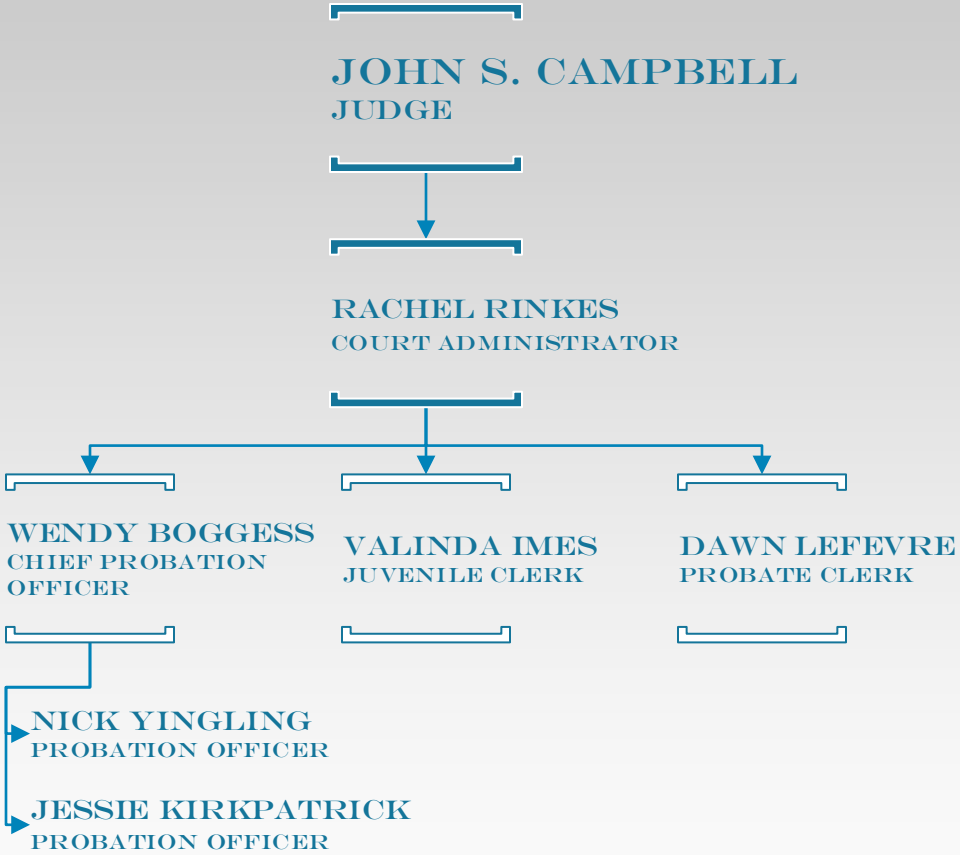

PROSECUTING ATTORNEY

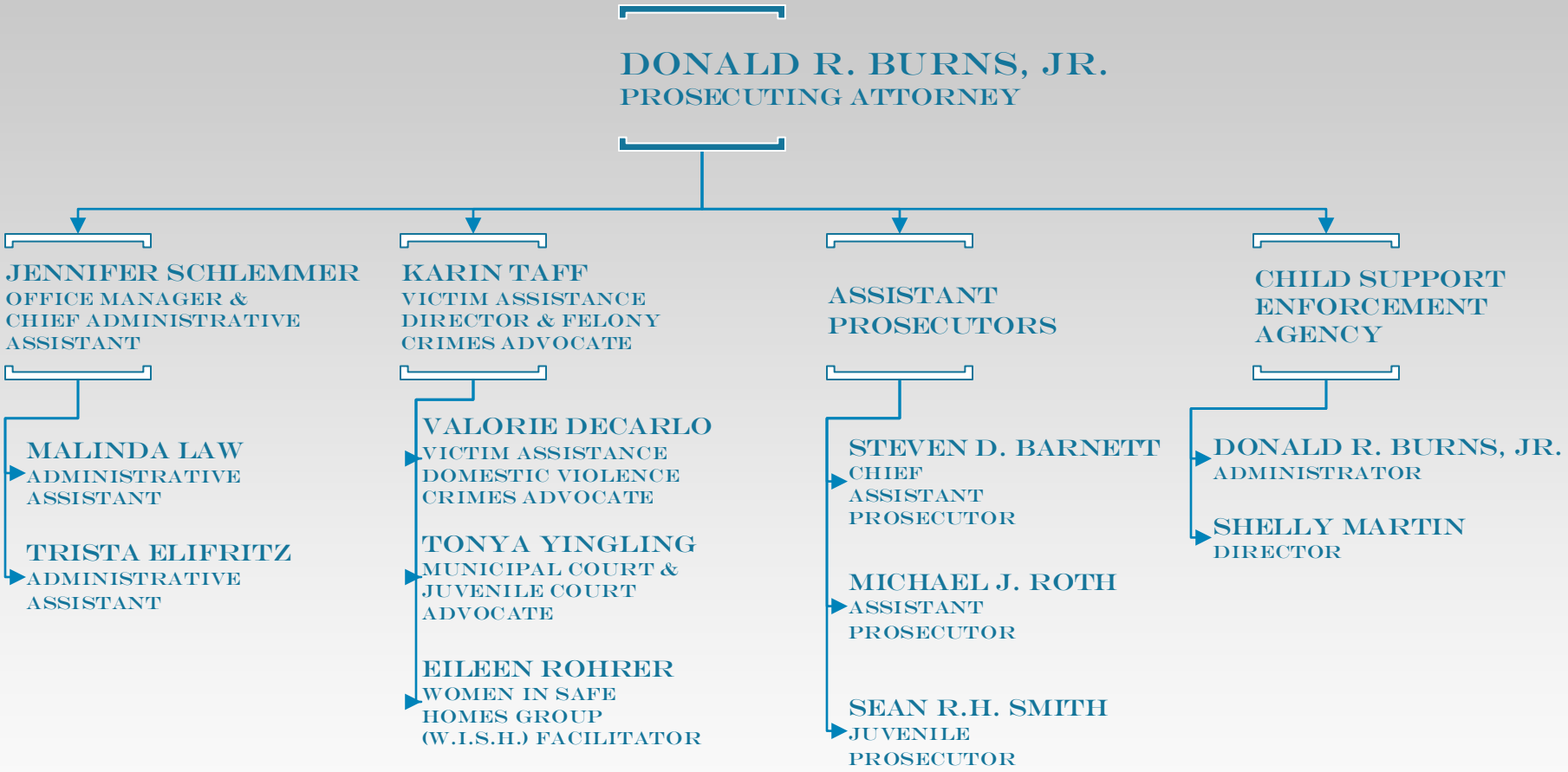

RECORDER

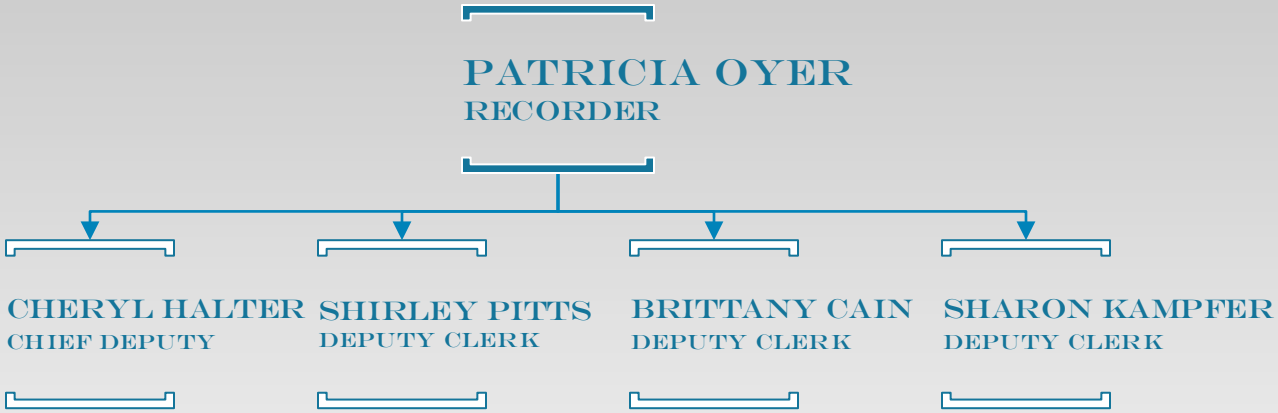
PATRICIA OYER
RECORDER
CHERYL HALTER
CHIEF DEPUTY
SHIRLEY PITTS
DEPUTY CLERK
BRITTANY CAIN
DEPUTY CLERK
SHARON KAMPFER
DEPUTY CLERK

REGIONAL PLANNING

BOARD

TAIT CARTER
DIRECTOR

SHERIFF'S OFFICE

DALE R. WILLIAMS
SHERIFF

JEAN KOHLER
ADMINISTRATIVE ASSISTANT

BARB SINCLAIR
CINDY HILLIARD
KITCHEN STAFF

LT. KAMPFER
ROAD PATROL OPERATIONS

Deputy Barker
Deputy Yost
Deputy Lauhon
Deputy Lemonte
Deputy Salasek
Deputy Licht
Deputy Herda
Deputy Jackson
Deputy Martin
Deputy Beohm
Deputy Maxwell
Deputy Solomon

CAPITAN LUDY
RESERVE DEPUTIES

Capitan Moyer
Deputy Hanna
Deputy Wiseman
Deputy Yeager
Deputy Finley
Deputy Barnett
Deputy Gardner
Deputy Carver
Deputy Dowdell
Deputy T. Trsinar
Deputy Tice
Deputy Turvey
Deputy Fox
Deputy Massey
Deputy Edie

CAPTAIN GRAHAM
DETECTIVE BUREAU

Lt. Watson
Sgt. Trsinar
Deputy Salihovic

SGT. KEYSER
911 COMMUNICATIONS

Deputy Hale
Deputy Ellington
Dispatcher Ruby
Dispatcher Williamson
Dispatcher Beadnell
Dispatcher Wolford
Dispatcher Jacobs
Dispatcher Shanower
Dispatcher House
Dispatcher Arnold

COLONEL FERGUSON
CORRECTIONS

Sgt. Wood
CO. Cashen
Deputy Lohman
Deputy Long
CO. Grim
CO. Foster
CO. Tullis
CO. Johnson
Deputy VanVoorhis
Deputy D. Beadnell
Nurse Wilson

LT. DENDAK
CCW & PROPERTY ROOM

DEPUTY KIDD
COURTHOUSE SECURITY

October 04, 2016

SOIL & WATER CONSERVATION DISTRICT

BOARD MEMBERS

CLIFFORD MILLER, CHAIRPERSON
JOHN MCKARNS, VICE CHAIRPERSON
DOUG ESHLER, SECRETARY
ROGER THOMAS, TREASURER
BRAD LUCKEY, FISCAL AGENT

KIMBERLY VANCE
DISTRICT ADMINISTRATOR

KATELYN VALDINGER
TECHNICIAN

JOSEPH MAYLE
TECHNICIAN

JOSH BRITTON
WATERSHED SPECIALIST

TRANSIT

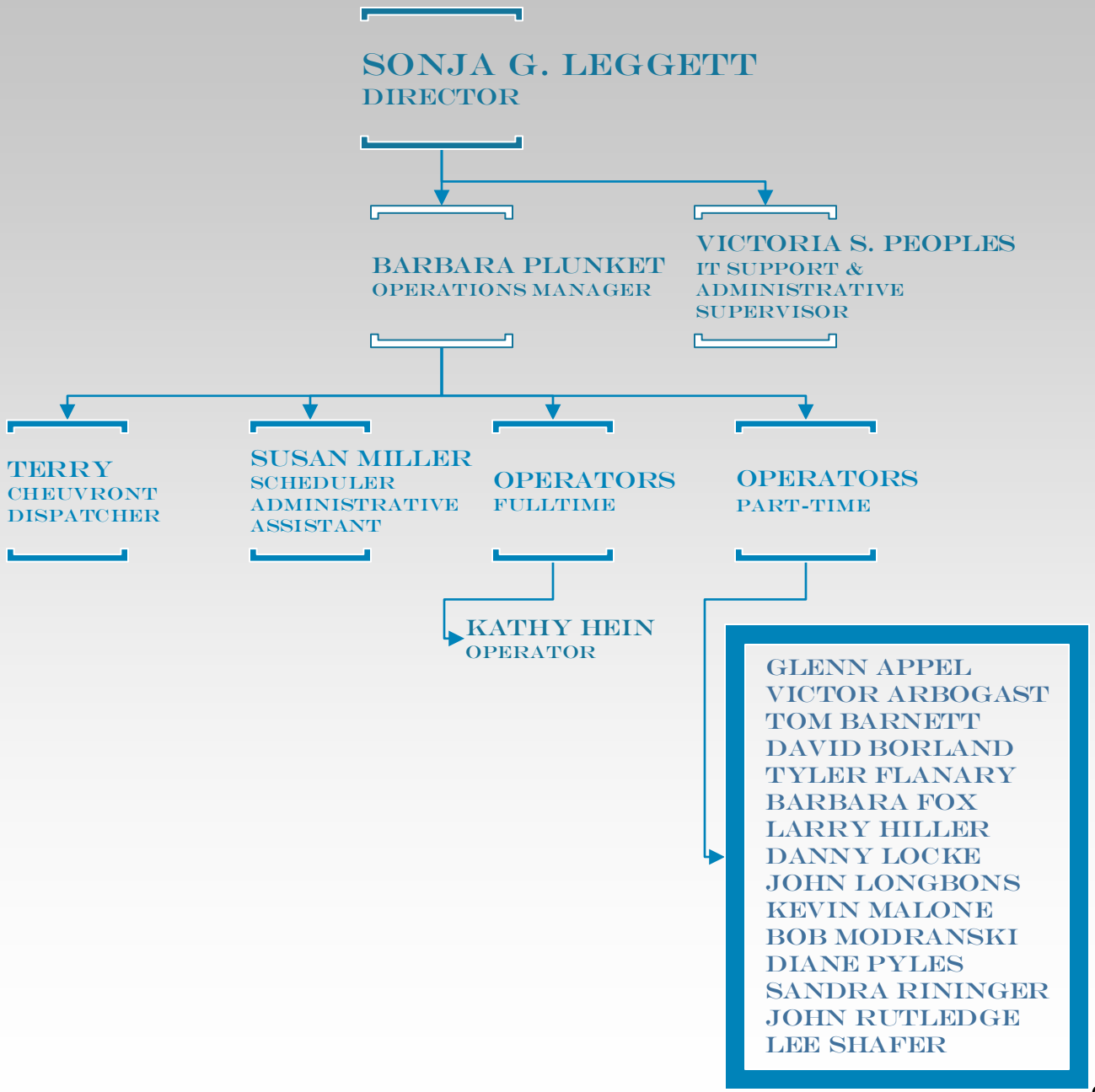

October 04, 2016

TREASURER

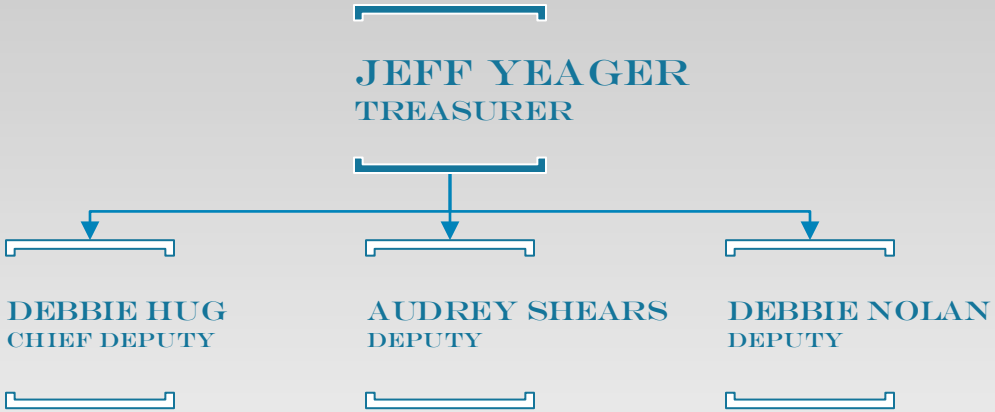
JEFF YEAGER
TREASURER
DEBBIE HUG
CHIEF DEPUTY
AUDREY SHEARS
DEPUTY
DEBBIE NOLAN
DEPUTY
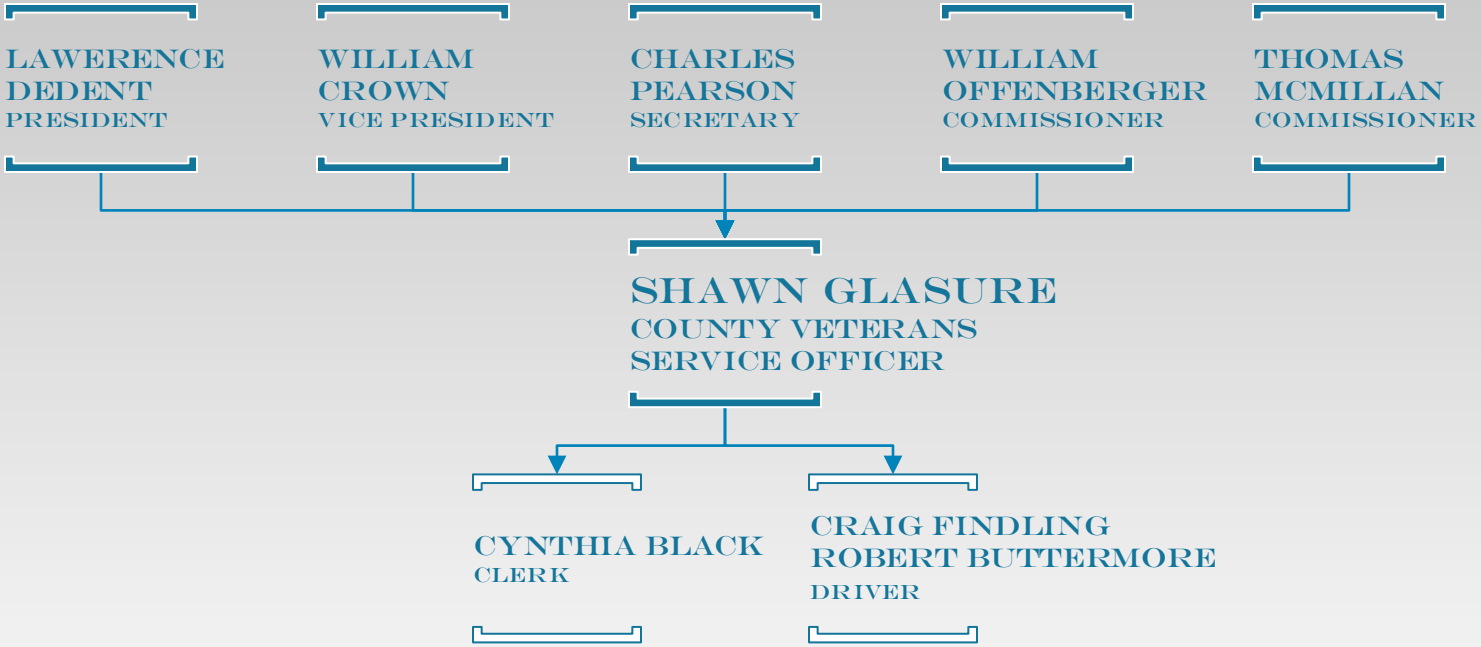
VETERANS SERVICE COMMISSION